

Licensing Sub-Committee Report

Item No:	
Date:	26 September 2019
Licensing Ref No:	19/07844/LIPN - New Premises Licence
Title of Report:	United Chip, Unit 34a, The Trocodero 19A Rupert Street London W1D 6DF
Report of:	Director of Public Protection and Licensing
Wards involved:	St James's
Policy context:	City of Westminster Statement of Licensing Policy
Financial summary:	None
Report Author:	Kevin Jackaman Senior Licensing Officer
Contact details	Telephone: 0207 641 8094 Email: kjackaman@westminster.gov.uk

1. Application

1-A Applicant and premises			
Application Type:	New Premises Licence, Licensing Act 2003		
Application received date:	26 June 2019		
Applicant:	United Restaurant Group Limited		
Premises:	United Chip		
Premises address:	19A Rupert Street London W1D 6DF	Ward:	St James's
		Cumulative Impact Area:	West End
Premises description:	According to the application form the premises will trade as a fish and chip restaurant.		
Premises licence history:	The premises have previously held a premises licence, licence number 16/08280/LIPDPS. A copy of this licence appears at appendix 2		
Applicant submissions:	<p>United Restaurant Group are excited to be bringing their United Chip concept to the very heart of London.</p> <p>At United Chip, they believe fish and chips too often just simply isn't good enough; greasy fish, soggy chips and poorly prepared sides. They have put the passion back in to this great institution and are proud to stay true to the roots of the chippy, nothing fancy here (apart from, perhaps, the soft-shell crab burger), its good honest, good-value food.</p> <p>The fish is sustainably line caught and delivered to the restaurant fresh, coated in flour & our secret recipe 40ft beer batter, before frying it in sunflower oil; a healthy neutral oil that lets the batter do the talking, and gives a good clean taste.</p> <p>A premises licence is being sought to allow the premise to sell alcohol to compliment this traditional British fare, where the consumption is on the premises.</p> <p>Located on the ground floor opening up onto Rupert Street, the unit in Trocadero has previously benefitted from a Premises Licence (formerly a Yo-Sushi restaurant) and as such this application is seeking to replicate / replace that licence.</p> <p>Waste disposal falls under the governance of the building owners and the premises licence holder will operate within these existing established management systems.</p> <p>This application seeks to fall within the core hours for Westminster which are slightly less than the hours of the former/existing Premises Licence.</p> <p>A strong set of conditions is offered with this application and while we are aware it falls within the West End CIP area, we do not feel that the granting of this Premises Licence will undermine the Licensing Objectives; were the hours applied for and conditions offered to be applied.</p>		

1-B Proposed licensable activities and hours							
Late Night Refreshment:				Indoors, outdoors or both			Indoors
Day:	Mon	Tues	Wed	Thur	Fri	Sat	Sun
Start:					23:00	23:00	
End:					00:00	00:00	
Seasonal variations/ Non-standard timings:		On any day preceding a Bank Holiday the hours for Licensable Activities at the premises will reflect those for Saturdays.					

Sale by retail of alcohol				On or off sales or both:			On
Day:	Mon	Tues	Wed	Thur	Fri	Sat	Sun
Start:	11:00	11:00	11:00	11:00	11:00	11:00	11:00
End:	23:00	23:00	23:00	23:00	23:30	23:30	22:00
Seasonal variations/ Non-standard timings:		On any day preceding a Bank Holiday the hours for Licensable Activities at the premises will reflect those for Saturdays.					

Hours premises are open to the public							
Day:	Mon	Tues	Wed	Thur	Fri	Sat	Sun
Start:	11:00	11:00	11:00	11:00	11:00	11:00	12:00
End:	23:30	23:30	23:30	23:30	00:00	00:00	22:30
Seasonal variations/ Non-standard timings:		On any day preceding a Bank Holiday the opening hours for Licensable Activities of the premises will reflect those for Saturdays.					
Adult Entertainment:		None					

2. Representations

2-A Responsible Authorities	
Responsible Authority:	Environmental Health Service
Representative:	Maxwell Owusu Koduah
Received:	17 July 2019

I refer to the application for a new Premises Licence for the above-mentioned premises. These premises is located within the West End Cumulative Impact area. I have considered the information that you have provided within and accompanying this application. I have also considered the application in line with the relevant policies within the Councils Statement of Licensing Policy dated January 2016.

The applicant is seeking the following licensable activities

1. The provision of Late-Night Refreshment "Indoors" at the following times:

Friday to Saturday: 23:00 to 00:00 hours

Bank Holidays – On any day preceding a Bank Holiday the hours for Licensable Activities

at the premises will reflect those for Saturdays.

2. The supply of alcohol for consumption "On" the premises at the following times:

Monday to Thursday: 11:00 to 23:00 hours

Friday to Saturday: 11:00 to 23:30 hours

Sunday: 12:00 to 22:00 hours

Bank Holidays – On any day preceding a Bank Holiday the hours for Licensable Activities at the premises will reflect those for Saturdays

Following consideration of the application and how it may affect the Licensing Objectives meeting the requirements of the Council's Statement of Licensing Policy I wish to make following representation:

1. The provision of late-night refreshment and the hours requested may have the likely effect of increasing Public Nuisance and impact on Public Safety within the West End Cumulative Impact area
2. The hours requested to supply alcohol may have the likely effect of increasing Public Nuisance and impact on Public Safety within the West End Cumulative Impact area

The applicant has provided conditions in support of the application. These are being considered but they do not fully address the concerns of Environmental Health. Additional conditions may be proposed.

It is my view that there is insufficient information to address the concerns of Environmental Health and the granting of this application as presented would have the likely effect of causing an increase in Public Nuisance and may affect Public Safety within the area

The applicant is asked to contact the undersigned to arrange a site visit to assess the premises to ensure the premises is satisfactory and following this, additional conditions may be recommended by Environmental Health to support the licensing objectives Prevention of Public Nuisance and Public Safety

Responsible Authority:	Metropolitan Police Service
Representative:	Adam Deweltz
Received:	15 July 2019 (withdrawn 7 August 2019)

With reference to the above, I am writing to inform you that the Metropolitan Police, as a Responsible Authority, are making a representation against this application.

The venue is situated within the Cumulative Impact Area. It is our belief that if granted the application would undermine the Licensing Objectives in relation to The Prevention of Crime and Disorder.

I have been through the operating schedule and note the conditions contained. I would just like a few conditions tweaked if possible to bring them in line with City of Westminster model conditions.

Your proposed conditions:

Point 4

The premises shall install and maintain a comprehensive CCTV system as per the minimum requirements of the Westminster Police Licensing Team. All entry and exit points will be covered enabling frontal identification of every person entering in any light condition. The CCTV system shall continually record whilst the premises is open for licensable activities and during all

*times when customers remain on the premises. All recordings shall be stored for a minimum period of 31 days with date and time stamping. Viewing of recordings shall be made available immediately upon the request of Police or authorised officer throughout the **entire** 31 day period.*

Point 9

I am content with your Restaurant condition, however, I would like the following point added: *The Premises shall operate as a restaurant which do not provide any take away service of food or drink for **immediate consumption**.*

Customers are still allowed to take food away, but food must be closed up. This prevents people loitering on the street immediately outside the front of the premises eating their food causing a public nuisance.

All other conditions, I am happy with. If these minor points can be agreed to, I will be in a position to withdraw my representation.

Following mediation with the applicant, the Metropolitan Police withdrew their representation on 7th August 2019

Responsible Authority:	Licensing Authority
Representative:	Angela Seaward
Received:	25 July 2019

I write in relation to the application submitted for a new premises licence for United Chip, Unit 34a, The Trocodero, 19A Rupert Street, London, W1D 6DF

As a responsible authority under section 13 (4) of the Licensing Act 2003 as amended under the Police and Social Responsibility Act 2011, the Licensing Authority has considered your application in full. The Licensing Authority has concerns in relation to this application and how the premises would promote the four Licensing Objectives:

- Public Nuisance
- Prevention of Crime & Disorder
- Public Safety
- Protection of Children from harm

The application seeks the following Licensable Activities:

Late Night Refreshment: Friday to Saturday: 23:00 – 00:00

Retail by Sale of Alcohol On the premises:
 Monday to Thursday: 11:00 – 23:00
 Friday to Saturday: 11:00 - 23:30
 Sunday: 12:00 – 22:00

Opening Hours
 Monday to Thursday: 11:00 – 23:30
 Friday to Saturday: 11:00 – 00:00
 Sunday: 12:00 – 22:30

The premises is located within the West End Cumulative Impact Area and as such various policy points must be considered, namely CIP1, HRS1, RNT2

The proposed licensable hours fall within the Westminster’s Core Hours Policy HRS1 for off-

licences as per paragraph 2.5.26

“Core hours are those set out in the policy HRS1 which will generally be granted, subject to not being contrary to other policies in the licensing statement. For off-licences these hours are 08:00 to 23:00 on Monday to Saturday, and 10:00 to 22:30 on Sundays.”

The application proposes to operate as a restaurant and the Licensing Authority acknowledges that the applicant has offered conditions that go some way in mitigating the potential adverse effects on the licensing objectives, under paragraph 2.5.3 For the purposes of this policy a restaurant is therefore defined as premises (i) in which customers are shown to their table, (ii) which provide food in the form of substantial table meals that are prepared on the premises and are served and consumed at the table using non disposable crockery, (iii) which do not provide any take away service of food or drink for immediate consumption, and (iv) where intoxicating liquor shall not be sold, supplied, or consumed on the premises otherwise than to persons who are bona fide taking substantial table meals and provided always that the consumption of intoxicating liquor by such persons is ancillary to taking such meals. The applicant has, in part, offered Westminster’s model condition 66 however in order to be fully compliant under RNT2 the Licensing Authority would proposed the full wording to read as follows;

- *The premises shall only operate as a restaurant (i) in which customers are shown to their table, (ii) where the supply of alcohol is by waiter or waitress service only, (iii) which provide food in the form of substantial table meals that are prepared on the premises and are served and consumed at the table using non disposable crockery, (iv) which do not provide any take away service of food or drink for immediate consumption, (v) which do not provide any take away service of food or drink after 23.00, and (vi) where alcohol shall not be sold or supplied, otherwise than for consumption by persons who are seated in the premises and bona fide taking substantial table meals there, and provided always that the consumption of alcohol by such persons is ancillary to taking such meals.*

Notwithstanding this condition customers are permitted to take from the premises part consumed and resealed bottles of wine supplied ancillary to their meal.

The council is particularly concerned that restaurant premises in the cumulative impact areas do not, event in part, come to operate as bars therefore should this condition not be agreed to the application can only be referred to under PB2 where it is the Licensing Authorities policy to refuse applications in the Cumulative Impact Area.

The premises currently benefits from a separate premises licence under 16/08280/LIPDPS whereby licensable activities fall within Westminster’s core hours policy. This licence has not been proposed to be surrendered as part of this new premises licence application and therefore encourage the applicant to advise if they are in a capacity to do so.

The Licensing Authority looks forward to receiving further submissions from the applicant in due course.

Please accept this as a formal representation.

3. Policy & Guidance

The following policies within the City of Westminster Statement of Licensing Policy apply:

Policy CP1 applies	(i) It is the Licensing Authority's policy to refuse applications in the Cumulative Impact Areas for: pubs and bars, fast food premises, and premises offering facilities for music and dancing; other than
---------------------------	---

	<p>applications to vary hours within the Core Hours under Policy HRS1.</p> <p>(ii) Applications for other licensable activities in the Cumulative Impact Areas will be subject to other policies and must demonstrate that they will not add to cumulative impact in the Cumulative Impact Areas.</p>
Policy HRS1 applies	<p>(i) Applications for hours within the core hours set out below in this policy will generally be granted, subject to not being contrary to other policies in the Statement of Licensing Policy.</p> <p>(ii) Applications for hours outside the core hours set out below in this policy will be considered on their merits, subject to other relevant policies.</p> <p><u>For premises for the supply of alcohol for consumption on the premises:</u> Monday to Thursday: 10:00 to 23:30 Friday and Saturday: 10:00 to midnight Sundays immediately prior to Bank Holidays: Midday to midnight Other Sundays: Midday to 22:30</p> <p><u>For premises for the provision of other licensable activities:</u> Monday to Thursday: 09:00 to 23.30 Friday and Saturday: 09:00 to midnight Sundays immediately prior to Bank Holidays: 09:00 to midnight Other Sundays: 09:00 to 22:30</p>
Policy RNT2 applies	<p>Applications will be granted subject to other policies in this Statement and subject to the relevant criteria in Policies CD1, PS1, PN1 and CH1, provided it can be demonstrated that they will not add to cumulative impact in the Cumulative Impact Areas</p>

4. Equality Implications

The Council in its capacity as Licensing Authority has a duty to have regard to its public sector equality duty under section 149 of the Equality Act 2010. In summary, section 149 provides that a Public Authority must, in the exercise of its functions, have due regard to the need to:

- (a) eliminate discrimination harassment, victimisation and any other conduct that is prohibited by or under this Act;
- (b) advance equality of opportunity between persons who share a relevant protected characteristic and persons who do not share it; and
- (c) foster good relations between persons who share a relevant protected characteristics and persons who do not share it.

Section 149 (7) of the Equality Act 2010 defines the relevant protected characteristics as age, disability, gender reassignment, pregnancy and maternity, race, religion or belief, sex, and sexual orientation.

5. Appendices

Appendix 1	Premises plans
Appendix 2	Premises Licence 16/08280/LIPDPS
Appendix 3	Applicant supporting documents
Appendix 4	Premises history
Appendix 5	Proposed conditions
Appendix 6	Residential map and list of premises in the vicinity

Report author:	Kevin Jackaman Senior Licensing Officer
Contact:	Telephone: 0207 641 8094 Email: kjackaman@westminster.gov.uk

If you have any queries about this report or wish to inspect one of the background papers please contact the report author.

Background Documents – Local Government (Access to Information) Act 1972

1	Licensing Act 2003	N/A
2	City of Westminster Statement of Licensing Policy	7 th January 2016
3	Amended Guidance issued under section 182 of the Licensing Act 2003	April 2018
4	Environmental Health Service Representation	17 July 2019
5	Metropolitan Police Service Representation	19 July 2019 (withdrawn 7 August)
6	Licensing Authority Representation	25 July 2019

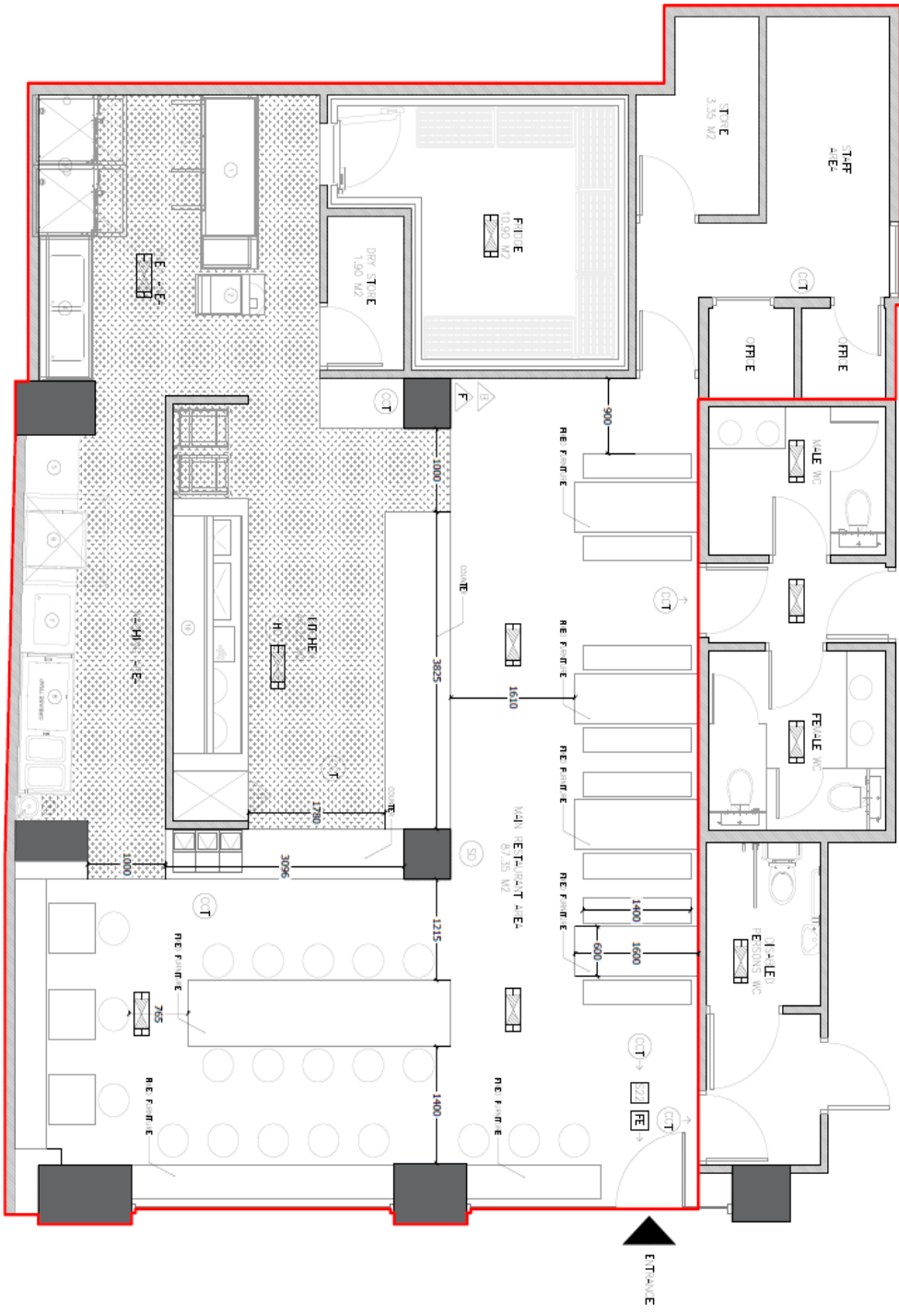

1 UNIT 34A, THE TRODACERO
A-200
1:50

<p>DATE: 11/11/2011 DRAWN BY: [Name] CHECKED BY: [Name] PROJECT: [Name]</p>		<p>DATE: 11/11/2011 DRAWN BY: [Name] CHECKED BY: [Name] PROJECT: [Name]</p>
<p>SUNDAE</p>		<p>DATE: 11/11/2011 DRAWN BY: [Name] CHECKED BY: [Name] PROJECT: [Name]</p>
<p>LEGEND</p> <ul style="list-style-type: none"> ○ CCTV ⊕ HEAT EXCHGR ⊖ SMOKE EXTRACTOR △ FAN EXTRACTOR □ ILLUMINATE REFLECTOR ◀ RE-ENTRANCE ◀ MAIN ENTRANCE ◀ UPR-ENTRANCE 		<p>EXISTING UNIT</p> <ul style="list-style-type: none"> 1. 3000 SQ. FT. 2. 1000 SQ. FT. 3. 2000 SQ. FT. 4. 1500 SQ. FT. 5. 1000 SQ. FT. 6. 500 SQ. FT. 7. 300 SQ. FT. 8. 150 SQ. FT. 9. 75 SQ. FT. 10. 37.5 SQ. FT. 11. 18.75 SQ. FT.



Schedule 12
Part A

WARD: St James's
UPRN: 010033554950

City of Westminster

64 Victoria Street, London, SW1E 6QP

Premises licence

Regulation 33, 34

Premises licence number:

16/08280/LIPDPS

Original Reference:

05/08820/LIPC

Part 1 – Premises details

Postal address of premises:

Yo! Sushi
Unit 34a
Trocadero
13 Coventry Street
London
W1D 7AB

Telephone Number: 020 7434 2724

Where the licence is time limited, the dates:

Not applicable

Licensable activities authorised by the licence:

Playing of Recorded Music
Late Night Refreshment
Private Entertainment consisting of dancing, music or other entertainment of a like kind for consideration and with a view to profit
Sale by Retail of Alcohol

The times the licence authorises the carrying out of licensable activities:

Playing of Recorded Music Unrestricted

Late Night Refreshment
Monday to Saturday: 23:00 to 23:30

Private Entertainment consisting of dancing, music or other entertainment of a like kind for consideration and with a view to profit Unrestricted

Sale by Retail of Alcohol
Monday to Saturday: 10:00 to 23:00
Sunday: 12:00 to 22:30

For times authorised for Christmas, New Year and Good Friday see conditions at Annex 1

The opening hours of the premises:

Monday to Saturday: 10:00 to 23:30
Sunday: 12:00 to 23:00

Where the licence authorises supplies of alcohol, whether these are on and/or off supplies:

Alcohol is supplied for consumption both on and off the Premises.

Part 2

Name, (registered) address, telephone number and email (where relevant) of holder of premises licence:

Yo! Sushi UK Limited
95 Farringdon Road
London
EC1R 3BT

Registered number of holder, for example company number, charity number (where applicable)

02994470

Name, address and telephone number of designated premises supervisor where the premises licence authorises the supply of alcohol:

Name: Tatjana Aleksejeva

Please note: It is the policy of the Licensing Authority not to display the address details of a designated premises supervisor.

Personal licence number and issuing authority of personal licence held by designated premises supervisor where the premises licence authorises for the supply of alcohol:

Licence Number: HO1804
Licensing Authority: London Borough of Hounslow

Date: 17 January 2017

This licence has been authorised by Shannon Pring on behalf of the Director - Public Protection and Licensing.

Annex 1 – Mandatory conditions

1. No supply of alcohol may be made at a time when there is no designated premises supervisor in respect of this licence.
2. No supply of alcohol may be made at a time when the designated premises supervisor does not hold a personal licence or the personal licence is suspended.
3. Every supply of alcohol under this licence must be made or authorised by a person who holds a personal licence.
4.
 - (1) The responsible person must ensure that staff on relevant premises do not carry out, arrange or participate in any irresponsible promotions in relation to the premises.
 - (2) In this paragraph, an irresponsible promotion means any one or more of the following activities, or substantially similar activities, carried on for the purpose of encouraging the sale or supply of alcohol for consumption on the premises—
 - (a) games or other activities which require or encourage, or are designed to require or encourage, individuals to;
 - (i) drink a quantity of alcohol within a time limit (other than to drink alcohol sold or supplied on the premises before the cessation of the period in which the responsible person is authorised to sell or supply alcohol), or
 - (ii) drink as much alcohol as possible (whether within a time limit or otherwise);
 - (b) provision of unlimited or unspecified quantities of alcohol free or for a fixed or discounted fee to the public or to a group defined by a particular characteristic in a manner which carries a significant risk of undermining a licensing objective;
 - (c) provision of free or discounted alcohol or any other thing as a prize to encourage or reward the purchase and consumption of alcohol over a period of 24 hours or less in a manner which carries a significant risk of undermining a licensing objective;
 - (d) selling or supplying alcohol in association with promotional posters or flyers on, or in the vicinity of, the premises which can reasonably be considered to condone, encourage or glamorise anti-social behaviour or to refer to the effects of drunkenness in any favourable manner;
 - (e) dispensing alcohol directly by one person into the mouth of another (other than where that other person is unable to drink without assistance by reason of a disability).
5. The responsible person must ensure that free potable water is provided on request to customers where it is reasonably available.
6.
 - (1) The premises licence holder or club premises certificate holder must ensure that an age verification policy is adopted in respect of the premises in relation to the sale or supply of alcohol.
 - (2) The designated premises supervisor in relation to the premises licence must ensure that the supply of alcohol at the premises is carried on in accordance with the age verification policy.

(3) The policy must require individuals who appear to the responsible person to be under 18 years of age (or such older age as may be specified in the policy) to produce on request, before being served alcohol, identification bearing their photograph, date of birth and either—

(a) a holographic mark, or

(b) an ultraviolet feature.

7. The responsible person must ensure that—

(a) where any of the following alcoholic drinks is sold or supplied for consumption on the premises (other than alcoholic drinks sold or supplied having been made up in advance ready for sale or supply in a securely closed container) it is available to customers in the following measures—

(i) beer or cider: ½ pint;

(ii) gin, rum, vodka or whisky: 25 ml or 35 ml; and

(iii) still wine in a glass: 125 ml;

(b) these measures are displayed in a menu, price list or other printed material which is available to customers on the premises; and

(c) where a customer does not in relation to a sale of alcohol specify the quantity of alcohol to be sold, the customer is made aware that these measures are available.

A responsible person in relation to a licensed premises means the holder of the premise licence in respect of the premises, the designated premises supervisor (if any) or any individual aged 18 or over who is authorised by either the licence holder or designated premises supervisor. For premises with a club premises certificate, any member or officer of the club present on the premises in a capacity that which enables him to prevent the supply of alcohol.

8(i) A relevant person shall ensure that no alcohol is sold or supplied for consumption on or off the premises for a price which is less than the permitted price.

8(ii) For the purposes of the condition set out in paragraph 8(i) above -

(a) "duty" is to be construed in accordance with the Alcoholic Liquor Duties Act 1979;

(b) "permitted price" is the price found by applying the formula -

$$P = D + (D \times V)$$

Where -

(i) P is the permitted price,

(ii) D is the amount of duty chargeable in relation to the alcohol as if the duty were charged on the date of the sale or supply of the alcohol, and

(iii) V is the rate of value added tax chargeable in relation to the alcohol as if the value added tax were charged on the date of the sale or supply of the alcohol;

- (c) "relevant person" means, in relation to premises in respect of which there is in force a premises licence -
 - (i) the holder of the premises licence,
 - (ii) the designated premises supervisor (if any) in respect of such a licence, or
 - (iii) the personal licence holder who makes or authorises a supply of alcohol under such a licence;
 - (d) "relevant person" means, in relation to premises in respect of which there is in force a club premises certificate, any member or officer of the club present on the premises in a capacity which enables the member or officer to prevent the supply in question; and
 - (e) "value added tax" means value added tax charged in accordance with the Value Added Tax Act 1994.
- 8(iii). Where the permitted price given by Paragraph 8(ii)(b) above would (apart from this paragraph) not be a whole number of pennies, the price given by that sub-paragraph shall be taken to be the price actually given by that sub-paragraph rounded up to the nearest penny.
- 8(iv). (1) Sub-paragraph 8(iv)(2) below applies where the permitted price given by Paragraph 8(ii)(b) above on a day ("the first day") would be different from the permitted price on the next day ("the second day") as a result of a change to the rate of duty or value added tax.
- (2) The permitted price which would apply on the first day applies to sales or supplies of alcohol which take place before the expiry of the period of 14 days beginning on the second day.

Conditions reproducing the effect of conditions subject to which the relevant existing licences have effect

Conditions for Sale of Alcohol

- 9. Substantial food and non-intoxicating beverages (including drinking water) shall be available during the whole of the permitted hours in all parts of the premises where intoxicants are provided.
- 10. No striptease, no nudity and all persons to be decently attired at all times.
- 11. A CCTV system to be installed, maintained and operated correctly as specified by the Metropolitan Police Crime Prevention Officer. The tapes from the system to be retained for a period of 31 days.
- 12. No payment shall be made by or on behalf of the licensees to any person for bringing customers into the premises.
- 13. All persons to be seated whilst consuming alcohol or food.
- 14. Maximum occupancy shall be 60 persons, inclusive of staff, or such figure as is determined from time to time by the Proper Officer of the LFEPA.

Conditions which reproduce the effect of any restriction imposed on the use of the premises by specified enactment

- 15. Alcohol shall not be sold, supplied, consumed in or taken from the premises except during permitted hours.

In this condition, permitted hours means:

- (a) On weekdays, other than Christmas Day, Good Friday or New Year's Eve, 10:00 to 23:00
- (b) On Sundays, other than Christmas Day or New Year's Eve, 12:00 to 22:30
- (c) On Good Friday, 12:00 to 22:30
- (d) On Christmas Day, 12:00 to 15:00 and 19:00 to 22.30
- (e) On New Year's Eve, except on a Sunday, 10:00 to 23:00
- (f) On New Year's Eve on a Sunday, 12:00 to 22:30
- (g) On New Year's Eve from the end of permitted hours on New Year's Eve to the start of permitted hours on the following day (or, if there are no permitted hours on the following day, midnight on 31st December).

NOTE - The above restrictions do not prohibit:

- (a) during the first twenty minutes after the above hours the consumption of the alcohol on the premises;
- (b) during the first twenty minutes after the above hours, the taking of the alcohol from the premises unless the alcohol is supplied or taken in an open vessel;
- (c) during the first thirty minutes after the above hours the consumption of the alcohol on the premises by persons taking table meals there if the alcohol was supplied for consumption as ancillary to the meals;
- (d) the sale or supply of alcohol to or the consumption of alcohol by any person residing in the licensed premises;
- (e) the ordering of alcohol to be consumed off the premises, or the despatch by the vendor of the alcohol so ordered;
- (f) the sale of alcohol to a trader or registered club for the purposes of the trade or club;
- (g) the sale or supply of alcohol to any canteen or mess, being a canteen in which the sale or supply of alcohol is carried out under the authority of the Secretary of State or an authorised mess of members of Her Majesty's naval, military or air forces;
- (h) the taking of alcohol from the premises by a person residing there;
- (i) the supply of alcohol for consumption on the premises to any private friends of a person residing there who are bona fide entertained by him at his own expense, or the consumption of alcohol by persons so supplied;
- (j) the supply of alcohol for consumption on the premises to persons employed there for the purposes of the business carried on by the holder of the licence, or the consumption of liquor so supplied, if the liquor is supplied at the expense of their employer or of the person carrying on or in charge of the business on the premises.

In this condition, any reference to a person residing in the premises shall be construed as including a person not residing there but carrying on or in charge of the business on the premises.

16. No person under fourteen shall be in the bar of the licensed premises during the permitted hours unless one of the following applies:
- (a) He is the child of the holder of the premises licence.
 - (b) He resides in the premises, but is not employed there.

(c) He is in the bar solely for the purpose of passing to or from some part of the premises which is not a bar and to or from which there is no other convenient means of access or egress.

(d) The bar is in railway refreshment rooms or other premises constructed, fitted and intended to be used bona fide for any purpose to which the holding of the licence is ancillary.

In this condition "bar" includes any place exclusively or mainly used for the consumption of intoxicating liquor. But an area is not a bar when it is usual for it to be, and it is, set apart for the service of table meals and alcohol is only sold or supplied to persons as an ancillary to their table meals.

17. The terminal hour for late night refreshment on New Year's Eve is extended to 05:00 on New Year's Day.

Annex 2 – Conditions consistent with the operating Schedule

None

Annex 3 – Conditions attached after a hearing by the licensing authority

None

Annex 4 – Plans

Attached

Copyright © 2016 Joseph + Satou Architects Limited. All rights reserved. This drawing is the property of Joseph + Satou Architects Limited. It is not to be used, copied, reproduced, or disseminated in any form without the prior written consent of Joseph + Satou Architects Limited. The information contained herein is confidential and intended solely for the use of the individual or entity to whom it is addressed. If you have received this document by mistake or have any concerns, please notify us immediately by email at info@josephandsatou.com or by telephone at 0121 707 6666.

- Key**
-  Non Maintained Fire Exit Sign
 -  Maintained Fire Exit Sign
 -  Carbon Dioxide Fire Extinguisher
 -  Water Fire Extinguisher
 -  Foam Fire Extinguisher
 -  Fire Blanket
 -  Wet Chemical Fire Extinguisher
 -  Powder Fire Extinguisher

Sale & Supply of alcohol, late night refreshment & recorded music

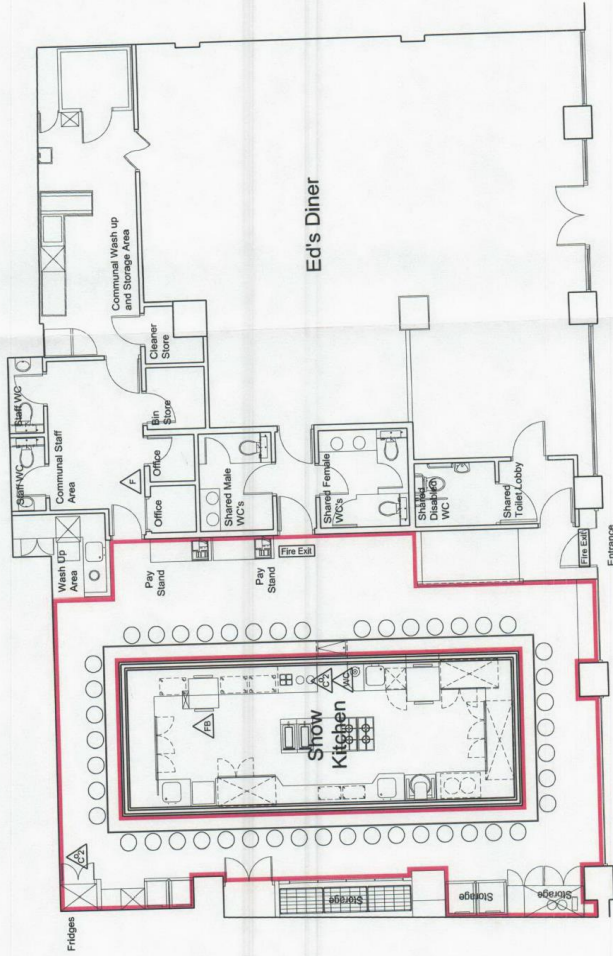

YOLU SUSHI

Yol Lani
95 Farringdon Road
London
EC1R 3B

joseph+satou
architecture and interior design

JS (1036)-001

Licensing Reform Plan
Yol Sushi
Unit 3A, Tricollens Centre, Rupert Street, London, W1D 7DH
1:100 @ A3
28.05.08
YJS

Birmingham Office
a. 20 Hockwood Road, Acocks Green, Birmingham, B27 7X1, 0121 668 6961
a. info@josephandsatou.com www.josephandsatou.com





Schedule 12
Part B

WARD: St James's
UPRN: 010033554950

City of Westminster
64 Victoria Street, London, SW1E 6QP

**Premises licence
summary**

Regulation 33, 34

Premises licence number:

16/08280/LIPDPS

Part 1 – Premises details

Postal address of premises:

Yo! Sushi
Unit 34a
Trocadero
13 Coventry Street
London
W1D 7AB

Telephone Number: 020 7434 2724

Where the licence is time limited, the dates:

Not applicable

Licensable activities authorised by the licence:

Playing of Recorded Music
Late Night Refreshment
Private Entertainment consisting of dancing, music or other entertainment of a like kind for consideration and with a view to profit
Sale by Retail of Alcohol

The times the licence authorises the carrying out of licensable activities:

Playing of Recorded Music	Unrestricted
Late Night Refreshment Monday to Saturday:	23:00 to 23:30
Private Entertainment consisting of dancing, music or other entertainment of a like kind for consideration and with a view to profit	Unrestricted
Sale by Retail of Alcohol Monday to Saturday:	10:00 to 23:00
Sunday:	12:00 to 22:30

For times authorised for Christmas, New Year and Good Friday see conditions at Annex 1

The opening hours of the premises:

Monday to Saturday: 10:00 to 23:30
Sunday: 12:00 to 23:00

Where the licence authorises supplies of alcohol, whether these are on and/or off supplies:

Alcohol is supplied for consumption both on and off the Premises.

Name and (registered) address of holder of premises licence:

Yo! Sushi UK Limited
95 Farringdon Road
London
EC1R 3BT

Registered number of holder, for example company number, charity number (where applicable)

02994470

Name of designated premises supervisor where the premises licence authorises for the supply of alcohol:

Name: Tatjana Aleksejeva

State whether access to the premises by children is restricted or prohibited:

Restricted

Date: 17 January 2017

This licence has been authorised by Shannon Pring on behalf of the Director - Public Protection and Licensing.

Dear Angela,

Thank you for your email. Apologies for the delay in getting back to you on this matter; I'm sure you are aware that there was a delay in the application due to a cleaner removing the notice, I wanted to get everything on track before contacting you.

In respect of your point on the Model Condition, we did amend it a little, not in order to operate as a bar, but rather to deal with the issue of take-away food during the day; something the proposed licence should not seek to prevent.

We did have discussions with the police on this issue and came to an agreement which allowed them to withdraw their representation. They also brought up MC66, but agreed following further discussion that our slightly amended version did not significantly impact on the CIP.

As you will be aware we offered:

Restaurant Condition - *The premises shall operate as a restaurant (i) where the supply of alcohol is ordered at the counter and delivered by waiter or waitress service only, (ii) which provide food in the form of substantial table meals that are prepared on the premises and are served and consumed at the table using non disposable crockery, (iii) which do not provide any take away service of food or drink after 23.00, and (iv) where alcohol shall not be sold or supplied, otherwise than for consumption by persons who are seated in the premises and bona fide taking substantial table meals there, and provided always that the consumption of alcohol by such persons is ancillary to taking such meals.*

The only point we removed from MC66 was:

(iv) which do not provide any take away service of food or drink for immediate consumption,

We agreed that the business will discourage this, but that for this type of business it may occasionally occur and we would not wish to put the applicant in a position where they might inadvertently be in breach of their licence.

The two key points here are that without off-sales there will be no consumption of alcohol outside and that during the day the sale of food is not a licensable activity; so there is an argument to be made that the Premises Licence should not concern itself with this matter.

No one is going to be drinking inside and then taking food away for consumption, so we have no cross-over there and the current condition would essentially deal with that point.

The condition we proposed is robust enough to prevent the premises operating as a bar without further variation.

I mention the police simply to provide information, I do understand that you are not bound by their decision and that you make representation based on your own concerns. However I think the discussion is relevant as we are essentially making the same points to you as we did with them.

I would be more than happy to discuss this further with you, if that would be helpful.

I look forward to your comments.

Premises History

Appendix 4

Application	Details of Application	Date Determined	Decision
05/08820/LIPC	Conversion	26.09.2005	Granted by Licensing Sub Committee
05/13211/LIPDPS	Change of DPS	21.02.2006	Granted under delegated authority
06/02485/LIPDPS	Change of DPS	05.04.2006	Granted under delegated authority
06/12584/LIPDPS	Change of DPS	12.12.2006	Granted under delegated authority
07/10344/LIPDPS	Change of DPS	03.12.2007	Granted under delegated authority
08/03988/LIPDPS	Change of DPS	24.06.2008	Granted under delegated authority
08/11041/LIPDPS	Change of DPS	04.02.2009	Granted under delegated authority
10/09471/LIPDPS	Change of DPS	10.12.2010	Granted under delegated authority
11/00174/LIPDPS	Change of DPS	26.01.2011	Granted under delegated authority
11/02789/LIPDPS	Change of DPS	06.06.2011	Granted under delegated authority
11/04523/LIPDPS	Change of DPS	07.06.2011	Granted under delegated authority
11/11503/LIPDPS	Change of DPS	09.12.2011	Granted under delegated authority
12/08506/LIPDPS	Change of DPS	12.10.2012	Granted under delegated authority
13/06740/LIPDPS	Change of DPS	14.10.2013	Granted under delegated authority
13/10135/LIPDPS	Change of DPS	29.01.2014	Granted under delegated authority
14/10661/LIPDPS	Change of DPS	13.02.2015	Granted under delegated authority
16/00996/LIPDPS	Change of DPS	24.03.2016	Granted under delegated authority
16/08280/LIPDPS	Change of DPS	17.01.2017	Granted under delegated authority

CONDITIONS CONSISTENT WITH THE OPERATING SCHEDULE AND CONDITIONS PROPOSED BY A PARTY TO THE HEARING

When determining an application for a new premises licence under the provisions of the Licensing Act 2003, the licensing authority must, unless it decides to reject the application, grant the licence subject to the conditions which are indicated as mandatory in this schedule.

At a hearing the licensing authority may, in addition, and having regard to any representations received, grant the licence subject to such conditions which are consistent with the operating schedule submitted by the applicant as part of their application, or alter or omit these conditions, or add any new condition to such extent as the licensing authority considers necessary for the promotion of the licensing objectives.

This schedule lists those conditions which are consistent with the operating schedule, or proposed as necessary for the promotion of the licensing objectives by a responsible authority or an interested party as indicated. These conditions have not been submitted by the licensing service but reflect the positions of the applicant, responsible authority or interested party and have not necessarily been agreed

Mandatory Conditions

1. No supply of alcohol may be made at a time when there is no designated premises supervisor in respect of this licence.
2. No supply of alcohol may be made at a time when the designated premises supervisor does not hold a personal licence or the personal licence is suspended.
3. Every supply of alcohol under this licence must be made or authorised by a person who holds a personal licence.
4.
 - (1) The responsible person must ensure that staff on relevant premises do not carry out, arrange or participate in any irresponsible promotions in relation to the premises.
 - (2) In this paragraph, an irresponsible promotion means any one or more of the following activities, or substantially similar activities, carried on for the purpose of encouraging the sale or supply of alcohol for consumption on the premises—
 - (a) games or other activities which require or encourage, or are designed to require or encourage, individuals to;
 - (i) drink a quantity of alcohol within a time limit (other than to drink alcohol sold or supplied on the premises before the cessation of the period in which the responsible person is authorised to sell or supply alcohol), or
 - (ii) drink as much alcohol as possible (whether within a time limit or otherwise);
 - (b) provision of unlimited or unspecified quantities of alcohol free or for a fixed or discounted fee to the public or to a group defined by a particular characteristic in a manner which carries a significant risk of undermining a licensing objective;
 - (c) provision of free or discounted alcohol or any other thing as a prize to encourage or reward the purchase and consumption of alcohol over a period of 24 hours or

less in a manner which carries a significant risk of undermining a licensing objective;

- (d) selling or supplying alcohol in association with promotional posters or flyers on, or in the vicinity of, the premises which can reasonably be considered to condone, encourage or glamorise anti-social behaviour or to refer to the effects of drunkenness in any favourable manner;
 - (e) dispensing alcohol directly by one person into the mouth of another (other than where that other person is unable to drink without assistance by reason of a disability).
5. The responsible person must ensure that free potable water is provided on request to customers where it is reasonably available.
6. (1) The premises licence holder or club premises certificate holder must ensure that an age verification policy is adopted in respect of the premises in relation to the sale or supply of alcohol.
- (2) The designated premises supervisor in relation to the premises licence must ensure that the supply of alcohol at the premises is carried on in accordance with the age verification policy.
- (3) The policy must require individuals who appear to the responsible person to be under 18 years of age (or such older age as may be specified in the policy) to produce on request, before being served alcohol, identification bearing their photograph, date of birth and either—
- (a) a holographic mark, or
 - (b) an ultraviolet feature.
7. The responsible person must ensure that—
- (a) where any of the following alcoholic drinks is sold or supplied for consumption on the premises (other than alcoholic drinks sold or supplied having been made up in advance ready for sale or supply in a securely closed container) it is available to customers in the following measures—
 - (i) beer or cider: ½ pint;
 - (ii) gin, rum, vodka or whisky: 25 ml or 35 ml; and
 - (iii) still wine in a glass: 125 ml;
 - (b) these measures are displayed in a menu, price list or other printed material which is available to customers on the premises; and
 - (c) where a customer does not in relation to a sale of alcohol specify the quantity of alcohol to be sold, the customer is made aware that these measures are available.

A responsible person in relation to a licensed premises means the holder of the premise licence in respect of the premises, the designated premises supervisor (if any) or any individual aged 18 or over who is authorised by either the licence holder or designated premises supervisor. For premises with a club premises certificate, any member or officer of the club present on the premises in a capacity that which enables him to prevent the supply of alcohol.

- 8(i) A relevant person shall ensure that no alcohol is sold or supplied for consumption on or off the premises for a price which is less than the permitted price.
- 8(ii) For the purposes of the condition set out in paragraph 8(i) above -
- (a) "duty" is to be construed in accordance with the Alcoholic Liquor Duties Act 1979;
- (b) "permitted price" is the price found by applying the formula -
- $$P = D + (D \times V)$$
- Where -
- (i) P is the permitted price,
- (ii) D is the amount of duty chargeable in relation to the alcohol as if the duty were charged on the date of the sale or supply of the alcohol, and
- (iii) V is the rate of value added tax chargeable in relation to the alcohol as if the value added tax were charged on the date of the sale or supply of the alcohol;
- (c) "relevant person" means, in relation to premises in respect of which there is in force a premises licence -
- (i) the holder of the premises licence,
- (ii) the designated premises supervisor (if any) in respect of such a licence, or
- (iii) the personal licence holder who makes or authorises a supply of alcohol under such a licence;
- (d) "relevant person" means, in relation to premises in respect of which there is in force a club premises certificate, any member or officer of the club present on the premises in a capacity which enables the member or officer to prevent the supply in question; and
- (e) "value added tax" means value added tax charged in accordance with the Value Added Tax Act 1994.
- 8(iii). Where the permitted price given by Paragraph 8(ii)(b) above would (apart from this paragraph) not be a whole number of pennies, the price given by that sub-paragraph shall be taken to be the price actually given by that sub-paragraph rounded up to the nearest penny.
- 8(iv). (1) Sub-paragraph 8(iv)(2) below applies where the permitted price given by Paragraph 8(ii)(b) above on a day ("the first day") would be different from the permitted price on the next day ("the second day") as a result of a change to the rate of duty or value added tax.
- (2) The permitted price which would apply on the first day applies to sales or supplies of alcohol which take place before the expiry of the period of 14 days beginning on the second day.

Conditions consistent with the operating schedule

9. Appropriate induction training will be undertaken with all relevant staff to cover appropriate subjects for their role including:
- a. The responsible sale of alcohol

- b. The prevention of under-age sales of alcohol, the Challenge 25 policy and in checking & authenticating accepted forms of identification.
 - c. The responsibility to refuse the sale of alcohol to any person who is drunk.
 - d. Fire safety & emergency evacuation procedures
10. An incident log shall be kept at the premises, and made available on request to an authorised officer of the City Council or the Police, which will record the following:
- a. all crimes reported to the venue
 - b. all ejections of patrons
 - c. any complaints received concerning crime and disorder
 - d. any incidents of disorder
 - e. all seizures of drugs or offensive weapons
 - f. any faults in the CCTV system or searching equipment or scanning equipment
 - g. any refusal of the sale of alcohol
 - h. any visit by a relevant authority or emergency service.
11. On any day immediately preceding a Bank Holiday, the operating hours and those hours for all licensable activities will reflect the hours permitted on Saturdays
12. The premises shall install and maintain a comprehensive CCTV system as per the minimum requirements of the Westminster Police Licensing Team. All entry and exit points will be covered enabling frontal identification of every person entering in any light condition. The CCTV system shall continually record whilst the premises is open for licensable activities and during all times when customers remain on the premises. All recordings shall be stored for a minimum period of 31 days with date and time stamping. Viewing of recordings shall be made available immediately upon the request of Police or authorised officer throughout the preceding 31 day period.

Alternative wording proposed by the Police and agreed by the applicant so as to form part of the operating schedule

The premises shall install and maintain a comprehensive CCTV system as per the minimum requirements of the Westminster Police Licensing Team. All entry and exit points will be covered enabling frontal identification of every person entering in any light condition. The CCTV system shall continually record whilst the premises is open for licensable activities and during all times when customers remain on the premises. All recordings shall be stored for a minimum period of 31 days with date and time stamping. Viewing of recordings shall be made available immediately upon the request of Police or authorised officer throughout the entire 31 day period.

13. A staff member from the premises who is conversant with the operation of the CCTV system shall be on the premises at all times when the premises is open. This staff member must be able to provide a Police or authorised council officer copies of recent CCTV images or data with the absolute minimum of delay when requested.
14. A Zero Tolerance Policy towards the use, possession and supply of illegal drugs will be adopted and enforced.
15. No self-service of alcohol will be permitted at the premises.

16. No externally promoted events will be permitted at the premises; 'externally promoted events' are those which are promoted, managed and delivered by external promoters not affiliated to the Premises Licence holder.
17. The premises shall operate as a restaurant
 - a. where the supply of alcohol is ordered at the counter and delivered by waiter or waitress service only,
 - b. which provide food in the form of substantial table meals that are prepared on the premises and are served and consumed at the table using non disposable crockery,
 - c. which do not provide any take away service of food or drink after 23.00, and
 - d. where alcohol shall not be sold or supplied, otherwise than for consumption by persons who are seated in the premises and bona fide taking substantial table meals there, and provided always that the consumption of alcohol by such persons is ancillary to taking such meals.
18. A fire risk assessment will be conducted and regularly reviewed. In-line with the Fire Risk Assessment:
 - a. An integrated fire detection and alarm system is installed, checked, regularly tested and maintained by a competent person.
 - b. Fire extinguishers are installed in accordance with the recommendations of the fire risk assessment.
 - c. Emergency lighting is installed in accordance with the recommendations of the fire risk assessment.
 - d. All emergency exits are marked on the premises plan.
19. Glass set aside for recycling shall not be emptied from one receptacle into another in any external area of the premises between the hours of 22.00 and 08.00 on any day
20. The area immediately outside the premises will be maintained to ensure that any litter generated by the premises and / or its customers is regularly cleared.
21. No noise shall emanate from the premises nor vibration be transmitted through the structure of the premises which gives rise to a nuisance.
22. Alcoholic drinks will not be permitted to leave the premises at any time, including for those leaving for the purpose of smoking.
23. A sign requesting customers to respect local residents and leave the premises quietly, will be displayed at each public the exit to the premises.
24. All external doors to the premises will remain closed after 22.00 except for entrance and egress, to prevent noise escaping from the premises.
25. A Challenge 25 proof of age scheme shall be operated at the premises where the only acceptable forms of identification are recognised photographic identification cards, such as a driving licence, passport or proof of age card with the PASS Hologram.

26. A record shall be kept detailing all refused sales of alcohol. The record should include the date and time of the refused sale and the name of the member of staff who refused the sale. The record shall be available for inspection at the premises by the police or an authorised officer of the City Council at all times whilst the premises is open.

Conditions proposed by the Environmental Health

27. The number of persons permitted in the premises at any one time, excluding staff, shall not exceed 60 persons
28. Substantial food and non-intoxicating beverages, including drinking water, shall be available in all parts of the premises where alcohol is sold or supplied for consumption on the premises.
29. Patrons permitted to temporarily leave and then re-enter the premises, e.g. to smoke, shall not be permitted to take drinks or glass containers with them.
30. The means of escape provided for the premises shall be maintained unobstructed, free of trip hazards, be immediately available and clearly identified in accordance with the plans provided
31. No licensable activities shall take place at the premises until the premises have been assessed as satisfactory by the Environmental Health Consultation Team and which time this condition shall be removed from the Licence by the Licensing Authority.
32. No fumes, steam or odours shall be emitted from the licensed premises so as to cause a nuisance to any persons living or carrying on business in the area where the premises are situated

Conditions proposed by the Police and agreed by the applicant so as to form part of the operating schedule

See amended condition 12

Conditions proposed by the Licensing Authority

33. The premises shall only operate as a restaurant
- (i) in which customers are shown to their table,
 - (ii) where the supply of alcohol is by waiter or waitress service only,
 - (iii) which provide food in the form of substantial table meals that are prepared on the premises and are served and consumed at the table using non disposable crockery,
 - (iv) which do not provide any take away service of food or drink for immediate consumption,
 - (v) which do not provide any take away service of food or drink after 23.00, and
 - (vi) where alcohol shall not be sold or supplied, otherwise than for consumption by persons who are seated in the premises and bona fide taking substantial table meals there, and provided always that the consumption of alcohol by such persons is ancillary to taking such meals.

Residential Map and List of Premises in the Vicinity

Appendix 6

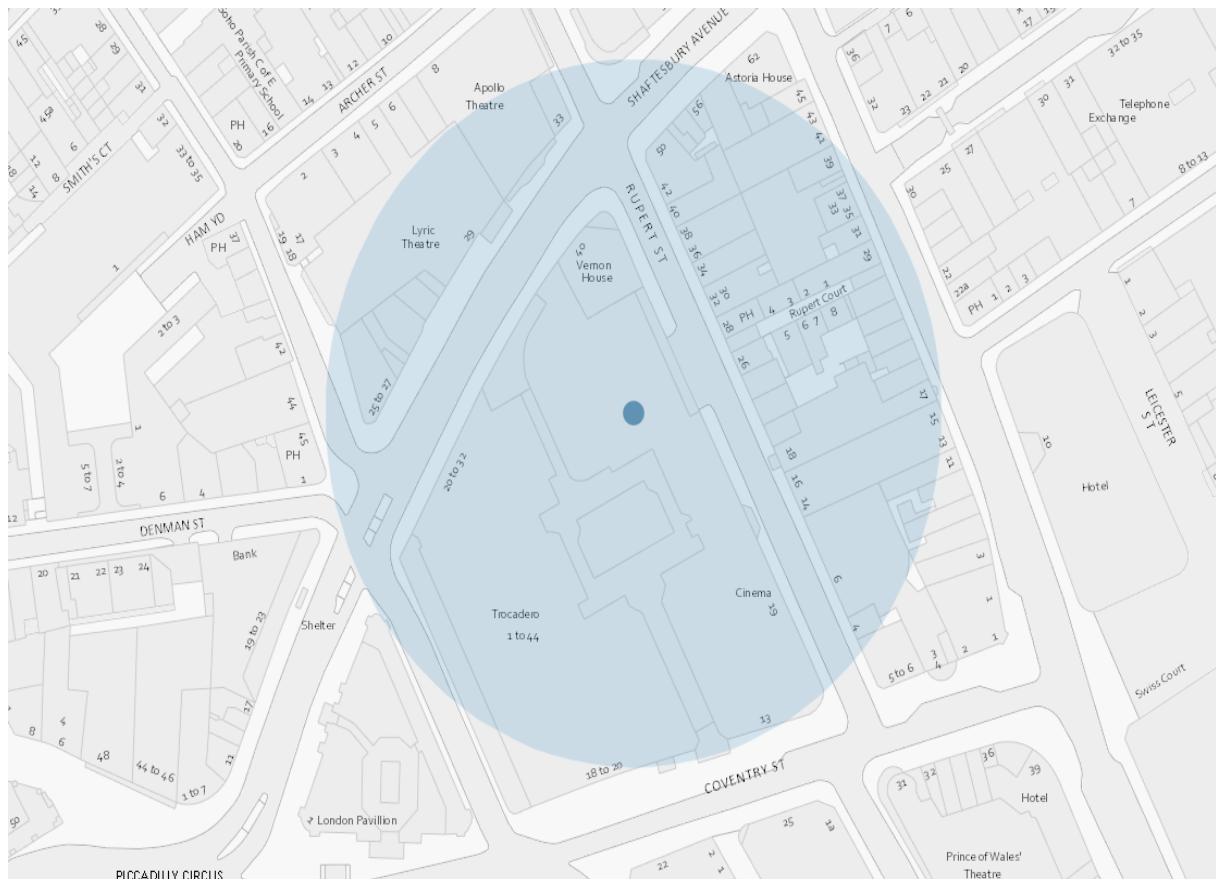

Resident count: 33

Licensed premises within 75 metres of Unit 34a, 19A Rupert Street, W1

18/07150/LIPDPS	Bubba Gump Shrimp Co.	Basement To First Floor Unit 75 Trocadero 13 Coventry Street London W1D 7AB	Restaurant	Monday to Thursday; 09:00 - 23:30 Friday to Saturday; 09:00 - 00:00 Sunday; 09:00 - 22:30 Sundays before Bank Holidays; 09:00 - 00:00
16/08280/LIPDPS	Yo! Sushi	Unit 34A Trocadero 13 Coventry Street London W1D 7AB	Restaurant	Monday to Saturday; 10:00 - 23:30 Sunday; 12:00 - 23:00

19/00522/LIPDPS	Not Recorded	Unit 34B Trocadero 19 Rupert Street London W1D 7PN	Not Recorded	Monday to Saturday; 10:00 - 00:30 Sunday; 10:00 - 00:00
18/08646/LIPN	Not Recorded	Unit 29 Trocadero 13 Coventry Street London W1D 7AB	Not Recorded	Monday to Sunday; 00:00 - 00:00
19/04772/LIPDPS	HaiDiLao	Units 4 And 5 Trocadero 13 Coventry Street London W1D 7AB	Restaurant	Tuesday to Thursday; 08:00 - 00:00 Friday to Saturday; 08:00 - 00:30 Sunday; 08:00 - 23:00 Sundays before Bank Holidays; 08:00 - 00:30
19/02859/LIPCH	Platinum Lace Gentleman's Club	Unit 33 Trocadero 13 Coventry Street London W1D 7AB	Night clubs and discos	Monday to Saturday; 15:00 - 06:30 Sunday; 15:00 - 03:30
18/13366/LIPDPS	Opium	Basement 21 Rupert Street London W1D 7PJ	Restaurant	Monday to Sunday; 09:00 - 03:00
18/16233/LIPN	Not Recorded	Unit 34B Trocadero 19 Rupert Street London W1D 7PN	Restaurant	Monday to Saturday; 10:00 - 01:30 Sunday; 10:00 - 00:00
18/02894/LIPDPS	Blue Posts Public House	28 Rupert Street London W1D 6DJ	Public house or pub restaurant	Monday to Thursday; 10:00 - 23:30 Friday to Saturday; 10:00 - 00:00 Sunday; 12:00 -

				23:00
18/04102/LIPDPS	Blue Posts Public House	28 Rupert Street London W1D 6DJ	Restaurant	Monday to Thursday; 10:00 - 23:30 Thursday to Friday; 10:00 - 00:00 Sunday; 12:00 - 23:00
14/10567/LIPVM	Fratelli La Bufala	40 Shaftesbury Avenue London W1D 7ER	Restaurant	Monday to Sunday; 09:00 - 01:00
16/02850/LIPDPS	Bar Rumba	Ground Floor Unit 17d Trocadero 13 Coventry Street London W1D 7ER	Restaurant	Monday to Saturday; 09:00 - 06:00 Sunday; 09:00 - 03:30
17/03149/LIPCHT	XU	30 Rupert Street London W1D 6DL	Restaurant	Monday to Saturday; 10:00 - 01:30 Sunday; 12:00 - 00:00
14/01354/LIPVM	The Palomar	34 Rupert Street London W1D 6DN	Restaurant	Monday to Saturday; 10:00 - 00:30 Sunday; 12:00 - 00:00
18/14617/LIPN	Not Recorded	20-24 Shaftesbury Avenue London W1D 7EU	Miscellaneous	Monday to Sunday; 09:00 - 04:00
18/09335/LIPT	Golden Nugget Casino	22 - 32 Shaftesbury Avenue London W1D 7EJ	Casino or gambling club	Monday to Saturday; 10:00 - 06:30 Sunday; 12:00 - 06:30

18/13324/LIPDPS	Rainforest Cafe	20-24 Shaftesbury Avenue London W1D 7EU	Restaurant	Monday to Saturday; 09:00 - 03:30 Sunday; 09:00 - 03:00
06/12437/WCCMAP	C & R Cafe Restaurant	3-4 Rupert Court London W1D 6DY	Shop	Monday to Saturday; 10:00 - 00:30 Sunday; 12:00 - 00:00
19/04264/LIPVM	Hovarda	36 - 40 Rupert Street London W1D 6DN	Restaurant	Not Recorded; XXXX - XXXX
18/07703/LIPT	Biagios	Unit F1 Basement Trocadero 13 Coventry Street London W1D 7DH	Restaurant	Monday to Thursday; 10:00 - 23:30 Friday to Saturday; 10:00 - 00:00 Sunday; 12:00 - 22:30 Sundays before Bank Holidays; 12:00 - 00:00
17/08106/LIPN	Unit 4 - Happy Bar And Grill	Trocadero 13 Coventry Street London W1D 7DH	Restaurant	Monday to Thursday; 08:00 - 23:30 Friday to Saturday; 08:00 - 00:00 Sunday; 08:00 - 22:30
18/01877/LIPDPS	Picturehouse Central	Trocadero 13 Coventry Street London W1D 7DH	Cinema	Monday to Sunday; 00:00 - 23:59
18/00656/LIPN	Trocadero Hotel/Sky Bar & Restaurant	Trocadero 13 Coventry Street London W1D 7DH	Hotel, 3 star or under	Monday to Sunday; 00:00 - 00:00

19/01125/LIPDPS	Five Guys	Trocadero 13 Coventry Street London W1D 7DH	Restaurant	Monday to Thursday; 10:00 - 23:30 Friday to Saturday; 10:00 - 00:00 Sunday; 10:00 - 22:30
19/07091/LIPDPS	Morada Brindisa	18 Rupert Street London W1D 6DD	Restaurant	Monday to Wednesday; 10:00 - 00:30 Thursday to Saturday; 10:00 - 01:30 Sunday; 12:00 - 00:00
17/05614/LIPDPS	Morada Brindisa	18 Rupert Street London W1D 6DD	Restaurant	Monday to Wednesday; 10:00 - 00:30 Thursday to Saturday; 10:00 - 01:30 Sunday; 12:00 - 00:00
17/00090/LIPVM	Morden & Lea	17 Wardour Street London W1D 6PJ	Restaurant	Monday to Wednesday; 10:00 - 00:30 Thursday to Saturday; 10:00 - 01:30 Sunday; 12:00 - 00:00
17/14506/LIPDPS	Thai Tho Soho	42 Rupert Street London W1D 6DP	Restaurant	Monday to Saturday; 10:00 - 00:30 Sunday; 12:00 - 00:00
15/04805/LIPDPS	Caffe Concerto	50 Shaftesbury Avenue London W1D 6LW	Cafe	Monday to Sunday; 08:00 - 23:30

15/05385/LIPT	London Jade Garden	15 Wardour Street London W1D 6PH	Restaurant	Monday to Saturday; 10:00 - 00:30 Sunday; 12:00 - 00:00
14/01152/LIPVM	Waxy O'Connor's	Basement And Ground Floor 14 - 16 Rupert Street London W1D 6DD	Public house or pub restaurant	Monday to Thursday; 10:00 - 23:30 Monday to Saturday; 10:00 - 00:30 Friday to Saturday; 10:00 - 00:00 Sunday; 12:00 - 23:00 Sunday; 12:00 - 00:00 Sundays before Bank Holidays; 12:00 - 00:00
16/10204/LIPV	London Jade Garden	15 Wardour Street London W1D 6PH	Restaurant	Monday to Thursday; 10:00 - 00:00 Friday to Saturday; 10:00 - 00:30 Sunday; 12:00 - 23:00
17/12173/LIPDPS	Pizza Express	29 Wardour Street London W1D 6PS	Restaurant	Monday to Saturday; 10:00 - 00:30 Sunday; 10:00 - 00:00
07/10675/WCCMAP	Sunrise Cafe And News	Ground Floor 31 Wardour Street London W1D 6PT	Shop	Monday to Saturday; 08:00 - 05:00 Sunday; 10:00 - 05:00

12/08402/LIPDPS	Hung's Chinese Restaurant	Ground Floor To Second Floor 27 Wardour Street London W1D 6PR	Restaurant	Monday to Saturday; 10:00 - 04:30 Sunday; 12:00 - 04:30
14/01871/LIPDPS	Wong Kei Restaurant	41-43 Wardour Street London W1D 6PY	Restaurant	Monday to Saturday; 10:00 - 00:30 Sunday; 12:00 - 00:00
06/12381/WCCMAP	Cafe T.P.T.	21 Wardour Street London W1D 6PN	Restaurant	Monday to Saturday; 10:00 - 01:00 Sunday; 12:00 - 01:00
19/03860/LIPDPS	Four Seasons	23 Wardour Street London W1D 6PW	Restaurant	Monday to Saturday; 10:00 - 05:00 Sunday; 12:00 - 05:00
18/02061/LIPT	Old Town 97	19 Wardour Street London W1D 6PL	Restaurant	Monday to Saturday; 10:00 - 04:00 Sunday; 12:00 - 04:00
16/00578/LIPDPS	MW Buffet	Astoria House 58-60 Shaftesbury Avenue London W1D 6LS	Restaurant	Monday to Saturday; 10:00 - 00:30 Sunday; 12:00 - 00:00
17/14804/LIPV	Young Cheng Restaurant	39 Wardour Street London W1D 6PX	Restaurant	Monday to Saturday; 10:00 - 23:30 Sunday; 12:00 - 23:00
14/05537/LIPVM	Apollo Theatre	Apollo Theatre 31 - 33 Shaftesbury Avenue London W1D 7EZ	Theatre	Monday to Sunday; 09:00 - 00:00

16/06157/LIPT	McDonald's	Ground Floor Right And Basement Avenue House 25 - 27 Shaftesbury Avenue London W1D 7EQ	Restaurant	Monday to Thursday; 05:00 - 00:00 Friday to Saturday; 05:00 - 01:00 Sunday; 05:00 - 23:00
18/06239/LIPRW	Shaftesbury Food And Wine	Ground Floor Middle Avenue House 25 - 27 Shaftesbury Avenue London W1D 7EQ	Shop	Monday to Sunday; 07:00 - 01:00
08/06982/LIPDPS	Lyric Theatre	Avenue House 25-27 Shaftesbury Avenue London W1D 7EG	Theatre	Monday to Sunday; 09:00 - 00:00
19/03757/LIPVM	Sugar	First Floor And Second Floor 11 Wardour Street London W1D 6PG	Club or institution	Monday; 09:00 - 03:30 Monday to Thursday; 09:00 - 03:30 Tuesday; 09:00 - 03:30 Wednesday; 09:00 - 03:30 Thursday; 09:00 - 03:30 Friday; 09:00 - 06:00 Friday to Saturday; 09:00 - 06:00 Saturday; 09:00 - 06:00 Sunday; 09:00 - 23:00

06/04892/WCCMAP	Misato Restaurant	11 Wardour Street London W1D 6PG	Restaurant	Monday to Sunday; 11:00 - 00:00
19/05366/LIPT	La Scala	45 Wardour Street London W1D 6PZ	Restaurant	Monday to Saturday; 10:00 - 00:30 Sunday; 12:00 - 00:00